

# Webber

## GAP

Guided Before & After School Programs

Fall  
2025  
Sign-up



### **Before School Classes**

**8:00 – 8:45 a.m.**

**or**

### **After School Classes**

**3:50 – 4:35 p.m.**

**Students can participate in a wide variety of after school events. All run by our wonderful Webber staff members!**

**Morning drop off - bus loop** (unless otherwise noted)

**\*Please wait for your child's GAP instructor**

**Afternoon pick-up – car loop** (unless otherwise noted)

### **INCLEMENT WEATHER:**

In the event of a school closing all youth enrichment classes will be canceled. We will award one make-up date per session. Refunds will not be given for school cancellations.



# Morning Classes

8:00 – 8:45 a.m.



Come join Miss Miller for a fun and imaginative drawing adventure! Each session is a little different—sometimes we'll follow step-by-step guided drawings, other times you'll let your imagination run wild with open-ended drawing activities. We'll even create fun stories to go along with your amazing artwork!

## October Drawing Club

| Day      | Date  | Time           | Age                                     |
|----------|-------|----------------|---|
| Tuesday  | 10/14 | 8:00 – 8:45 am | 1 <sup>st</sup> – 3 <sup>rd</sup> grade |
| Thursday | 10/16 |                |   |
| Tuesday  | 10/21 |                |   |
| Thursday | 10/23 |                |   |
| Tuesday  | 10/28 |                |   |
| Thursday | 10/30 |                |   |

Location: Mrs. Miller's Room #408

Class Size: 12

Fee: \$30

## November Drawing Club

| Day      | Date  | Time           | Age                                     |
|----------|-------|----------------|---|
| Tuesday  | 11/11 | 8:00 – 8:45 am | 1 <sup>st</sup> – 3 <sup>rd</sup> grade |
| Thursday | 11/13 |                |   |
| Tuesday  | 11/18 |                |   |
| Thursday | 11/20 |                |   |
| Tuesday  | 11/25 |                |   |

Location: Mrs. Miller's Room #408

Class Size: 12

Fee: \$25

## December Drawing Club

| Day      | Date  | Time           | Age                                     |
|----------|-------|----------------|---|
| Tuesday  | 12/2  | 8:00 – 8:45 am | 1 <sup>st</sup> – 3 <sup>rd</sup> grade |
| Thursday | 12/4  |                |   |
| Tuesday  | 12/9  |                |   |
| Thursday | 12/11 |                |   |

Location: Mrs. Miller's Room #408

Class Size: 12

Fee: \$30

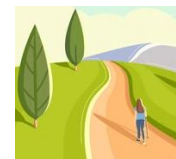

## Morning Walks in Nature with Mrs. Giegler

Enjoy a morning walk to get the day started. We'll share quiet conversation as we look and listen for nature's beauty. Please wear rugged shoes that are appropriate for the weather. In the case of rain, we will do puzzles and games in the classroom.

| Day      | Date                            | Time           | Age                                     |
|----------|---------------------------------|----------------|---|
| Tuesdays | 10/14<br>10/21<br>10/28<br>11/4 | 8:00 – 8:45 am | 2 <sup>nd</sup> – 5 <sup>th</sup> grade |

Location: Mrs. Giegler's class #312

Class Size: 15 students

Fee: \$20



## Morning Lego Club

Start your day with some creative building fun! Join Ms. Schlusler in the morning to build, design, and imagine with LEGO bricks.

| Day     | Date  | Time           | Age                      |
|---------|-------|----------------|--------------------------|
| Monday  | 10/13 | 8:00 – 8:45 am | K- 2 <sup>nd</sup> grade |
| Tuesday | 10/14 |                |                          |
| Monday  | 10/20 |                |                          |
| Tuesday | 10/21 |                |                          |
| Monday  | 10/27 |                |                          |
| Tuesday | 10/28 |                |                          |
|         |       |                |                          |

Location: Ms. Schlusler's room #314

Class Size: 20

Fee: \$30

# Morning Classes

8:00 – 8:45 a.m.



## Holiday Centerpiece & Placemats Workshop

Get into the holiday spirit by creating your own festive table décor! In this fun, hands-on workshop, you'll design a beautiful holiday centerpiece using floral and seasonal decorations. Then, bring your table to life with 4–6 custom-decorated placemats to match.

| Day     | Date | Time        | Age                              |
|---------|------|-------------|----------------------------------|
| Monday  | 12/1 | 8:00 – 8:45 | 2 <sup>nd</sup> -5 <sup>th</sup> |
| Tuesday | 12/2 | am          | grade                            |

Location: Ms. Schlusler's room #314

Class Size: 6

Fee: \$10



## Holiday Ornaments

Get crafty and celebrate the season by making two unique holiday ornaments to take home! Use festive materials to design decorations that sparkle, shine, and show off your creativity.

| Day      | Date | Time        | Age                              |
|----------|------|-------------|----------------------------------|
| Thursday | 12/4 | 8:00 – 8:45 | 2 <sup>nd</sup> -5 <sup>th</sup> |
| Friday   | 12/5 | am          | grade                            |

Location: Ms. Schlusler's room #314

Class Size: 8

Fee: \$10

# Morning Classes

8:00 – 8:45 a.m.



## Pokémon club

Calling all Trainers! Join the Pokémon Club to trade cards, talk strategy, and share your love of all things Pokémon. Whether you're new to the world of Pokémon or a seasoned expert, this is a fun, relaxed space to connect with fellow fans and show off your collection. Gotta catch 'em all!

### Session 1 October

| Day    | Date  | Time           | Age                     |
|--------|-------|----------------|-------------------------|
| Thurs  | 10/16 | 8:00 – 8:45 am | K-5 <sup>th</sup> grade |
| Thurs  | 10/23 |                |                         |
| Friday | 10/24 |                |                         |
| Thurs  | 10/30 |                |                         |
| Friday | 10/31 |                |                         |
|        |       |                |                         |

Location: Ms. Schlusler's room #314

Class Size: 25

Fee: \$25

### Session 2 November

| Day     | Date  | Time           | Age                     |
|---------|-------|----------------|-------------------------|
| Monday  | 11/3  | 8:00 – 8:45 am | K-5 <sup>th</sup> grade |
| Tuesday | 11/4  |                |                         |
| Monday  | 11/10 |                |                         |
| Tuesday | 11/11 |                |                         |
| Monday  | 11/17 |                |                         |
| Tuesday | 11/18 |                |                         |
|         |       |                |                         |
|         |       |                |                         |

Location: Ms. Schlusler's room #314

Class Size: 25

Fee: \$30



## Paper Crafting Club

Love to cut, color, and create? Join the Paper Crafting Club where you'll design your own greeting cards, bookmarks, and fun paper projects using scrapbook paper, stickers, markers, and more!

| Day      | Date  | Time           | Age                                    |
|----------|-------|----------------|--|
| Thursday | 11/6  | 8:00 – 8:45 am | 2 <sup>nd</sup> -5 <sup>th</sup> grade |
| Friday   | 11/7  |                |  |
| Thursday | 11/13 |                |  |
| Friday   | 11/14 |                |  |
| Thursday | 11/20 |                |  |
| Friday   | 11/21 |                |  |
|          |       |                |  |
|          |       |                |  |

Location: Ms. Schlusler's room #314

Class Size: 12

Fee: \$30

# After School Classes

3:50 – 4:35 p.m.



## “Spooky” Bracelet Making

Get into the Halloween spirit with a fun and creative bracelet-making session! Join Mrs. Peterson to design and craft spooky-themed bracelets perfect for you and your family. It's a ghoulishly good time for everyone!

**\*Both Sessions are the same – Pick 1**

### Session 1

| Day       | Date  | Time           | Age             |
|-----------|-------|----------------|-----------------|
| Wednesday | 10/15 | 3:50 – 4:35 pm | 1st – 5th grade |

Location: Mrs. Peterson / STEM Lab

Class Size: 15

Fee: \$5

### Session 2

| Day       | Date  | Time           | Age             |
|-----------|-------|----------------|-----------------|
| Wednesday | 10/22 | 3:50 – 4:35 pm | 1st – 5th grade |

Location: Mrs. Peterson / STEM Lab

Class Size: 15

Fee: \$5



## How to catch a Turkey STEM

Can you catch a turkey using only your imagination and a few supplies? In this creative STEM activity, students will plan, design, and build their own contraptions using a variety of materials—all in an effort to trap a tricky turkey!

**\*Both Sessions are the same – Pick 1**

### Session 1

| Day       | Date  | Time           | Age                         |
|-----------|-------|----------------|-----------------------------|
| Wednesday | 11/12 | 3:50 – 4:35 pm | 1st – 5 <sup>th</sup> grade |

Location: Mrs. Peterson / STEM Lab

Class Size: 15

Fee: \$5

**or**

### Session 2

| Day       | Date  | Time           | Age                         |
|-----------|-------|----------------|-----------------------------|
| Wednesday | 11/19 | 3:50 – 4:35 pm | 1st – 5 <sup>th</sup> grade |

Location: Mrs. Peterson / STEM Lab

Class Size: 15

Fee: \$5

# After School Classes

## 3:50 – 4:35 p.m.



### Little Readers Book Club (Grades K–2)

Come join Miss Kailey for a Book Club for Kindergarten through 2nd grade! Each week, we'll read a delightful picture book together and enjoy a fun craft inspired by the story. It's the perfect way to build early reading skills, spark imagination, and make new friends through books and creativity!

| Day     | Date                             | Time              | Age           |
|---------|----------------------------------|-------------------|---------------|
| Mondays | 10/13<br>10/20<br>10/27<br>11/03 | 3:50 – 4:35<br>pm | K – 2nd grade |

Location: Miss Kailey / Room #316

Class Size: 15

Fee: \$20



### Edible Christmas Tree Making

Join Mrs. Peterson for a sweet afternoon. We will be making an edible Christmas Tree.

| Day       | Date  | Time              | Age                       |
|-----------|-------|-------------------|---------------------------|
| Wednesday | 12/17 | 3:50 – 4:35<br>pm | K – 5 <sup>th</sup> grade |

Location: Mrs. Peterson / STEM Lab

Class Size: 15

Fee: \$5



### After-School Book Club (Grades 3–5)

Join Miss Jen for a fun and friendly after-school Book Club just for 3rd–5th graders! We'll meet once a week to complete a chapter book and share our thoughts with friends. It's a great way to enjoy books, build reading skills, and have some fun after school

| Day     | Date                             | Time              | Age                         |
|---------|----------------------------------|-------------------|-----------------------------|
| Mondays | 10/13<br>10/20<br>10/27<br>11/03 | 3:50 – 4:35<br>pm | 3rd – 5 <sup>th</sup> grade |

Location: Miss Jenn / Mrs. Ordiway's Room #310

Class Size: 15

Fee: \$20

### Christmas Beaded Ornaments

Come make some ornaments with Mrs. Peterson to help decorate your house for the holiday season.

| Day       | Date  | Time              | Age  |
|-----------|-------|-------------------|--|
| Wednesday | 12/10 | 3:50 – 4:35<br>pm | 1 <sup>st</sup> – 5 <sup>th</sup><br>grade |

Location: Mrs. Peterson / STEM Lab

Class Size: 15

Fee: \$5

# After School Classes

## 3:50 – 4:35 p.m.



### Monster Kits

#### Create Your Own Silly Monster!

Let your imagination run wild! In this fun and hands-on afterschool program, students will use air-dry clay to design and sculpt their very own silly monster. From goofy grins to wiggly eyes, each creation is unique and ready to take home and show off.

**\*Both Sessions are the same – Pick 1**

#### Session 1

| Day    | Date  | Time           | Age   |
|--------|-------|----------------|-------|
| Monday | 10/27 | 3:50 – 4:35 pm | K-5th |

#### Session 2

| Day       | Date  | Time           | Age   |
|-----------|-------|----------------|-------|
| Wednesday | 10/29 | 3:50 – 4:35 pm | K-5th |

Location: Mrs. Peterson / STEM Lab

Class Size: 15

Fee: \$5

### **EXTRA INFO**

**PICK-UP TIMES:** Parents are responsible for picking up their children promptly after classes. Children who are not picked up on time may be dropped from a class and/or a late fee assessed.

**Walkers** – Students must be picked up even if they are walking. We can not have students walk home alone.

**\*Kindergarten parents must send daily written notes to K teachers to tell them about a change in transportation**